## 1. Manufacturer Information

| | |
|---|---|
| Manufacturer: | **iRobot Corporation** |
| Address: | 8 Crosby Drive, Bedford, MA 01730 USA |
| Website: | www.iRobot.com |
| File Number: | 319G0743.001 |

## 2. Product Information

| | |
|---|---|
| Model Identification | Braava M6 and Charging Dock/RMA-Y1 |
| Product Description | Vacuuming Robot |
| Type Designation(s): | Small Equipment |
| WEEE Category: | Category 5 (Small Equipment) |
| Weight [g]: | 3260.2g |
| Recyclability: | 56.76% |

| | | |
|---|---|---|
| ▲ | **Type I** | **Material/components which must be removed and treated separately According to Annex II of the 2012/19/EU (WEEE) directive.** |
| ■ | **Type II** | **Material/components which can disturb certain recycling processes.** |
| ● | **Type III** | **Material/components which have an economic value at end-of-life.** |

## 3. Recycling Information: (Optional)

- Are plastic parts >10g marked according to ISO 11469?
- Is the product manufactured of 20% recycled material?

## 4. Directives and Standards: (Optional)

The following directives and standards have been considered:

- EN 50419:2006 - “Marking of electrical and electronic equipment in accordance with Article 11(2) of Directive 2012/19/EU (WEEE)

- 2012/19/EU - Directive 2012/19/EU of the European Parliament and of the Council of July 4, 2012 on waste of electrical and electronic equipment (WEEE)

- ISO 11469 - “Generic Identification and Marking of Plastic Products”

5. Instructions for removing materials/components which must be removed and treated separately:

1

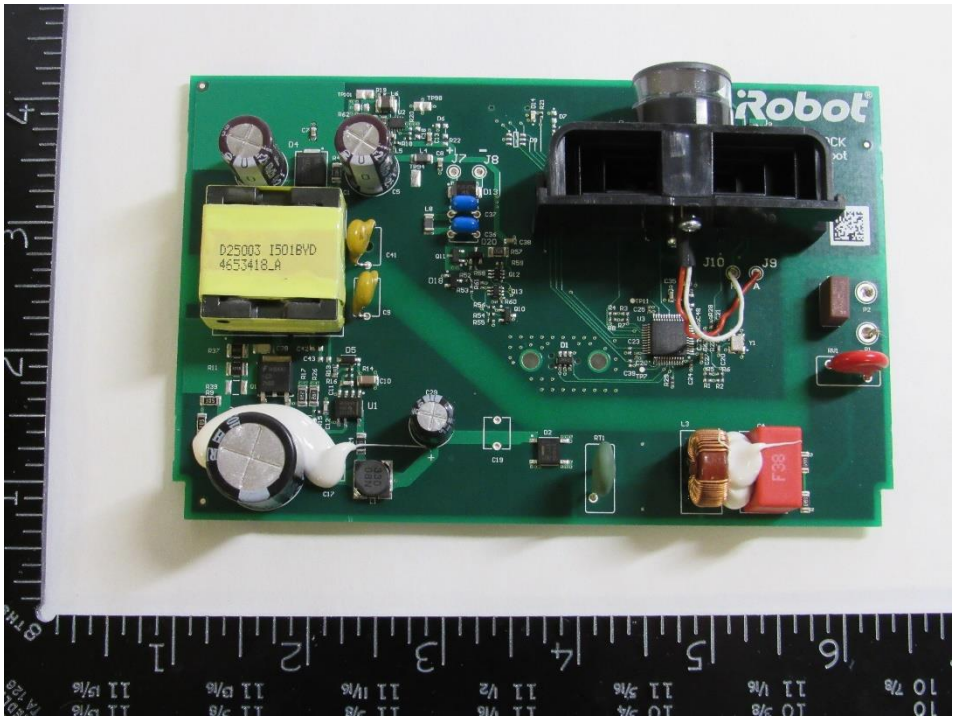


**Recycling Information:**

| Nr. | Component | Material | Wt. (g) | Comments |
|---|---|---|---|---|
| 1 | Dock PCB | PCB | 105.0 | Treat Separately, 50% Recycle |

5. Instructions for removing materials/components which must be removed and treated separately:

2

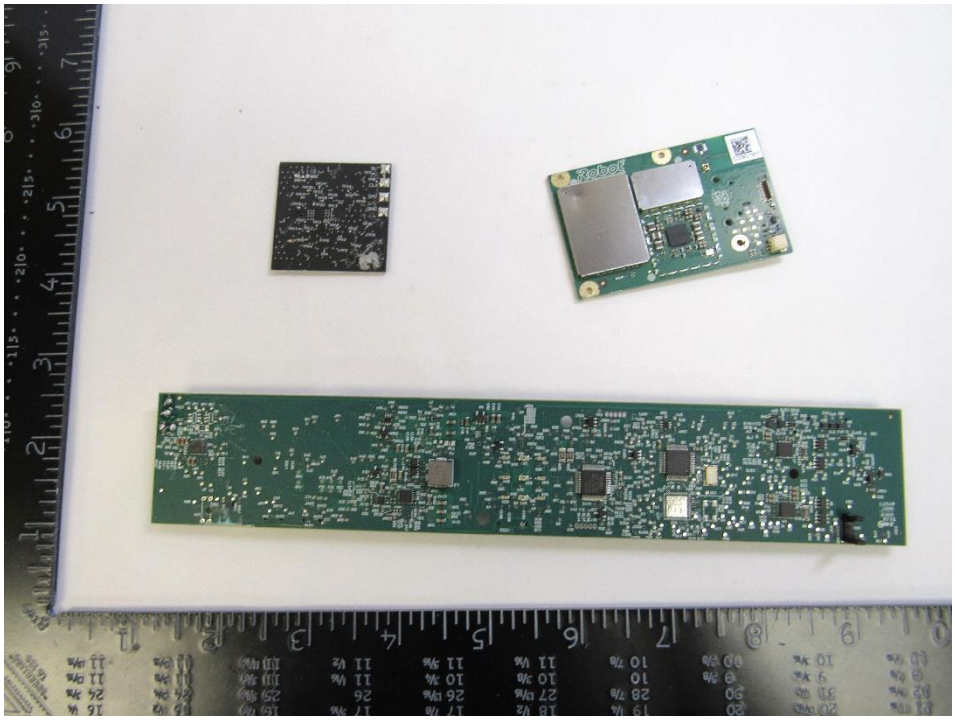

**Recycling Information:**

| Nr. | Component | Material | Wt. (g) | Comments |
|---|---|---|---|---|
| 2 | Braava PCBs | PCB | 60.3 | Treat Separately, 50% Recycle |

5. Instructions for removing materials/components which must be removed and treated separately:

3

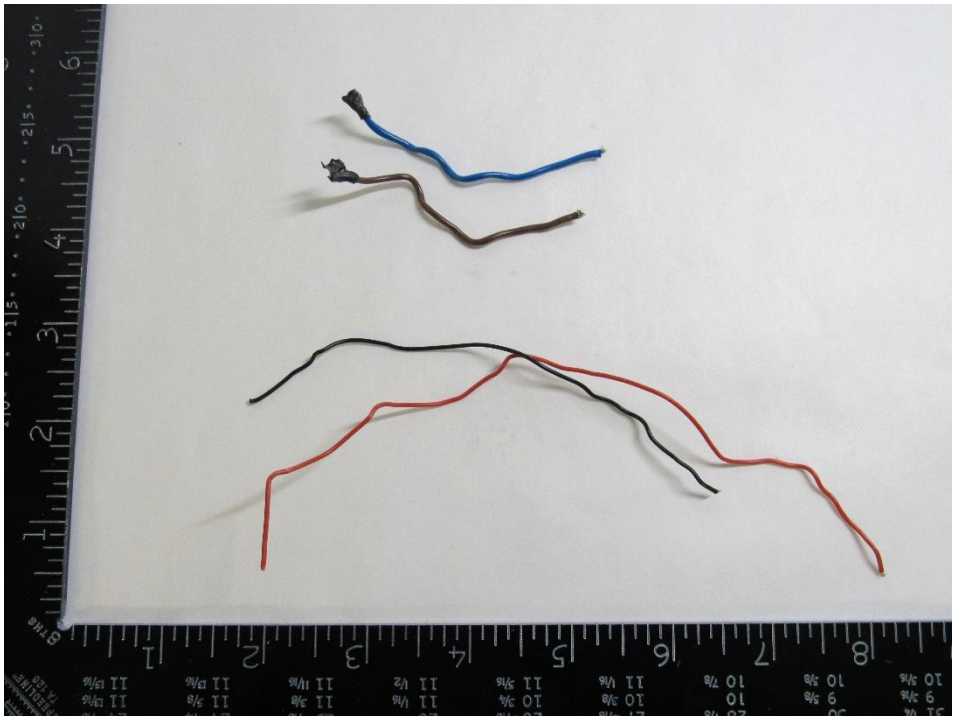

**Recycling Information:**

| Nr. | Component | Material | Wt. (g) | Comments |
|---|---|---|---|---|
| 3 | Dock Non-reusable Cables | Mixed | 2.7 | Treat Separately, 40% Recycle |

5. Instructions for removing materials/components which must be removed and treated separately:

4

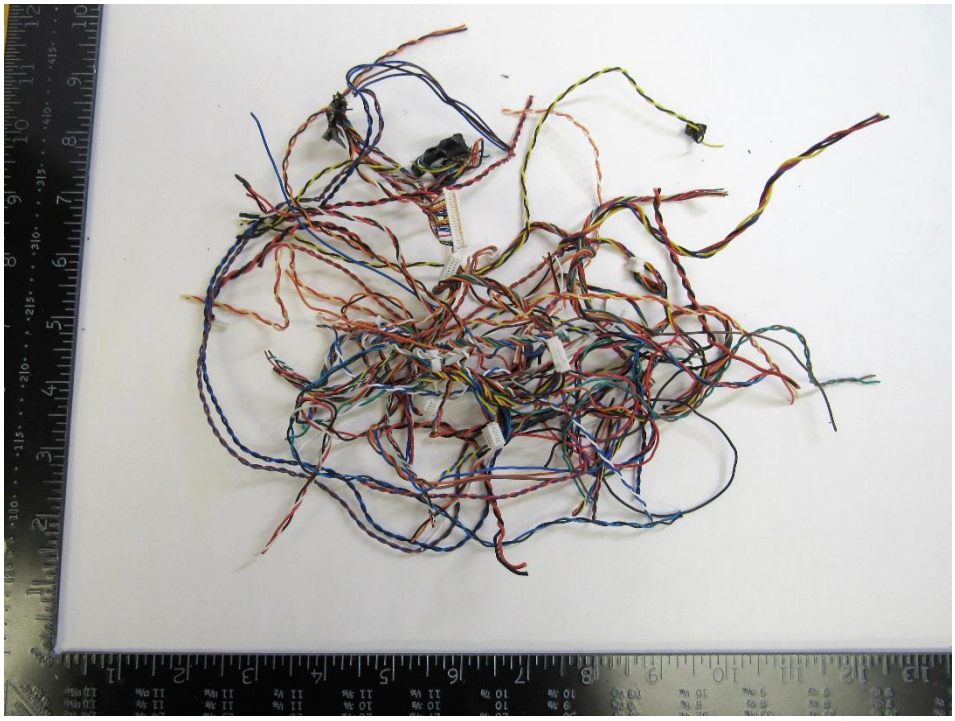

**Recycling Information:**

| Nr. | Component | Material | Wt. (g) | Comments |
|---|---|---|---|---|
| 4 | Braava Non-reusable Cables | Mixed | 50.3 | Treat Separately, 40% Recycle |

5. Instructions for removing materials/components which must be removed and treated separately:

5

**Recycling Information:**

| Nr. | Component | Material | Wt. (g) | Comments |
|---|---|---|---|---|
| 5 | Battery | Mixed | 167.6 | Treat Separately, Refer to Batteries Directive (2006/66/EC) |

## 6. Components/materials which may disturb certain recycling processes

1

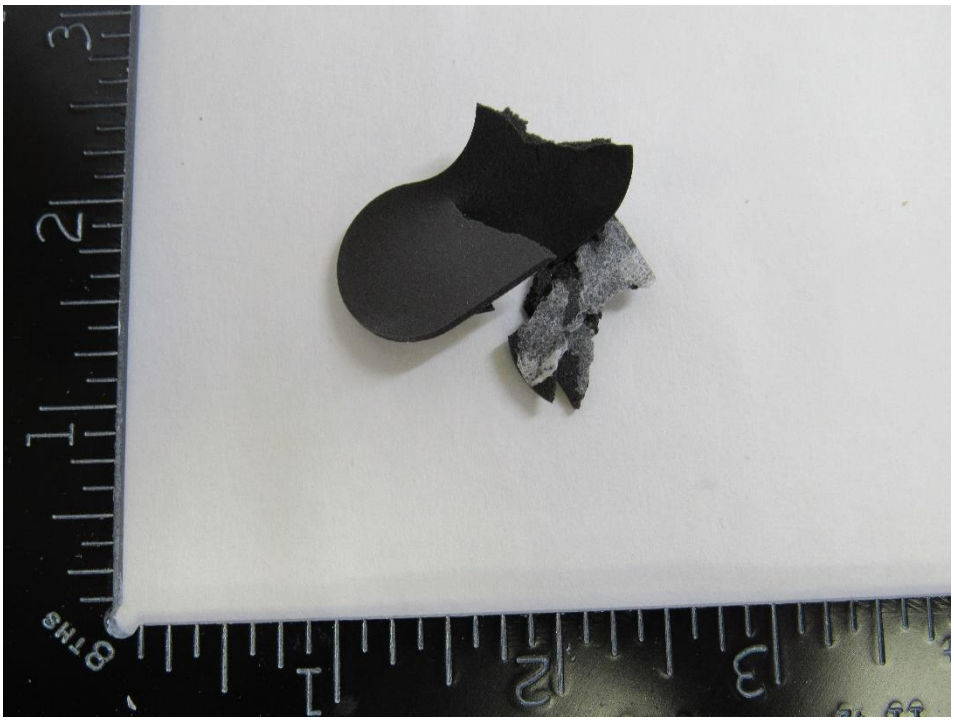

**Recycling Information:**

| Nr. | Component | Material | Wt. (g) | Comments |
|---|---|---|---|---|
| 1 | Button Foam | Non-ID Foam | 0.6 | Waste |

## 6. Components/materials which may disturb certain recycling processes

2

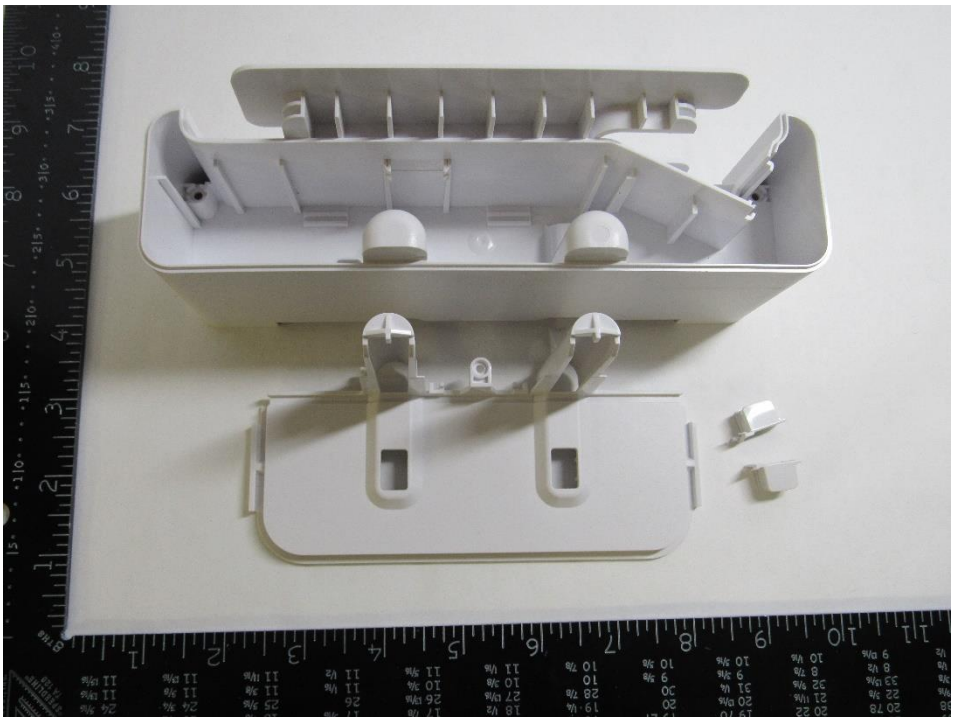

**Recycling Information:**

| Nr. | Component | Material | Wt. (g) | Comments |
|---|---|---|---|---|
| 2 | White Dock Plastic | Non-ID Plastic | 159.6 | incinerate |

6. Components/materials which may disturb certain recycling processes

3

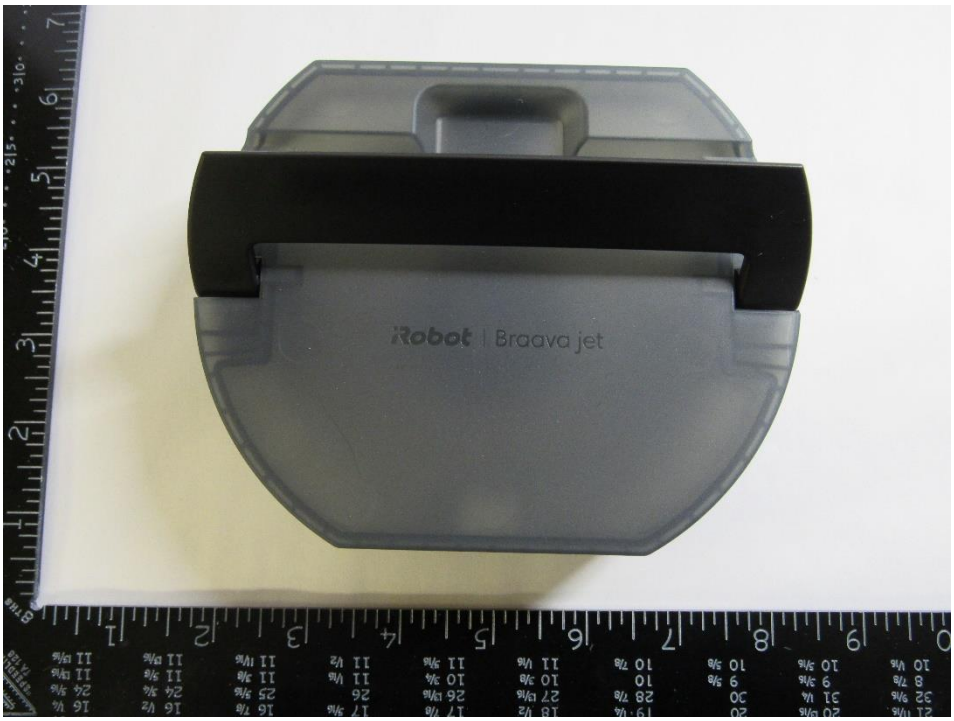


**Recycling Information:**

| Nr. | Component | Material | Wt. (g) | Comments |
|---|---|---|---|---|
| 3 | Detergent Holder | Non-ID Plastic | 137.2 | incinerate |

## 6. Components/materials which may disturb certain recycling processes

4

**Recycling Information:**

| Nr. | Component | Material | Wt. (g) | Comments |
|---|---|---|---|---|
| 4 | Black Dock Plastic | Non-ID Plastic | 74.8 | incinerate |

## 6. Components/materials which may disturb certain recycling processes

5

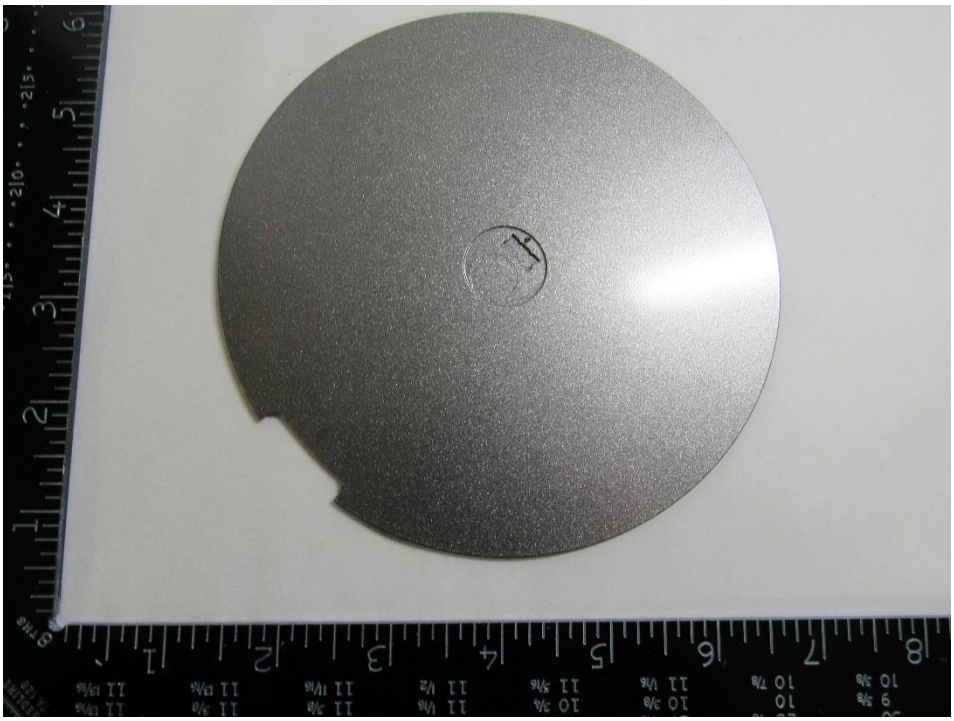

**Recycling Information:**

| Nr. | Component | Material | Wt. (g) | Comments |
|---|---|---|---|---|
| 5 | Grey Lid | Non-ID Plastic | 19.9 | incinerate |

## 6. Components/materials which may disturb certain recycling processes

6

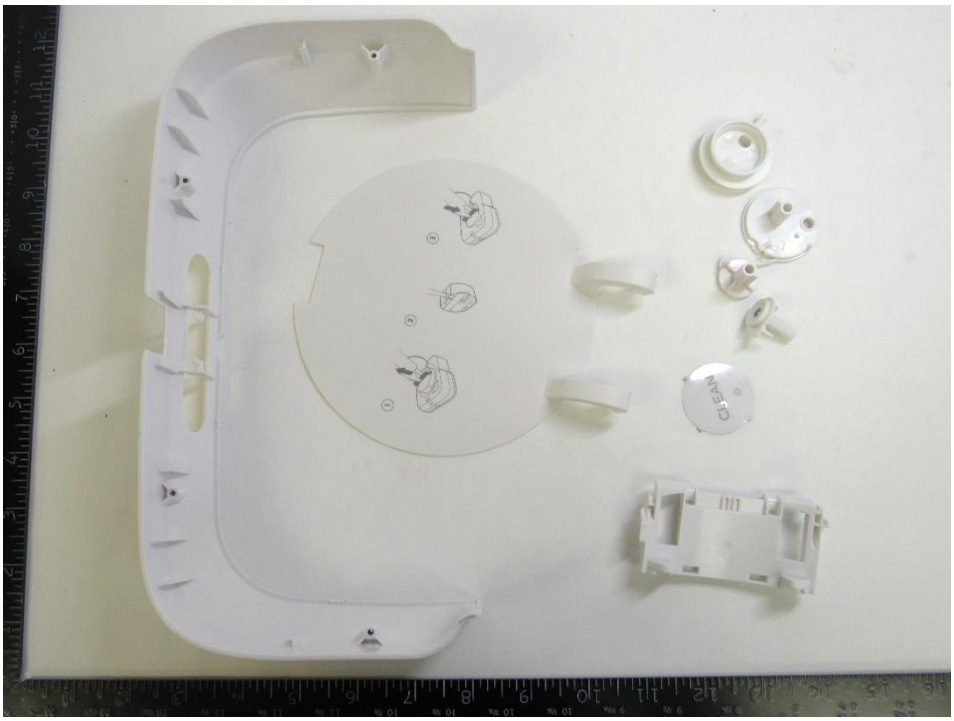


**Recycling Information:**

| Nr. | Component | Material | Wt. (g) | Comments |
|---|---|---|---|---|
| 6 | Braava White Plastic | Non-ID Plastic | 103.2 | incinerate |

6. Components/materials which may disturb certain recycling processes

7

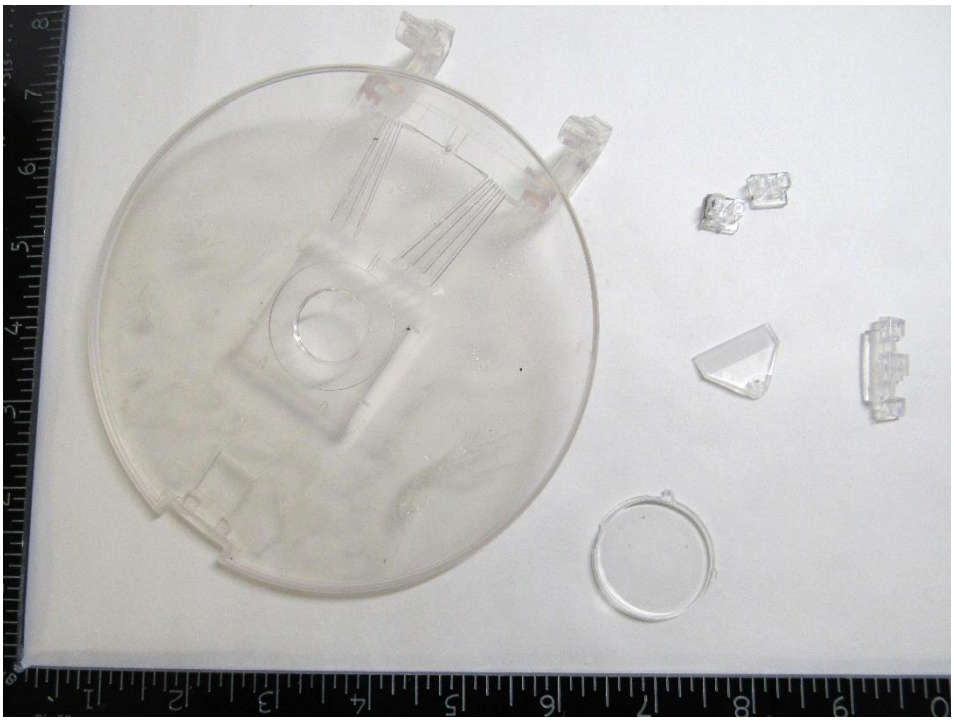

**Recycling Information:**

| Nr. | Component | Material | Wt. (g) | Comments |
|---|---|---|---|---|
| 7 | Braava Clear Plastic | Non-ID Plastic | 61.1 | incinerate |

6. Components/materials which may disturb certain recycling processes

8

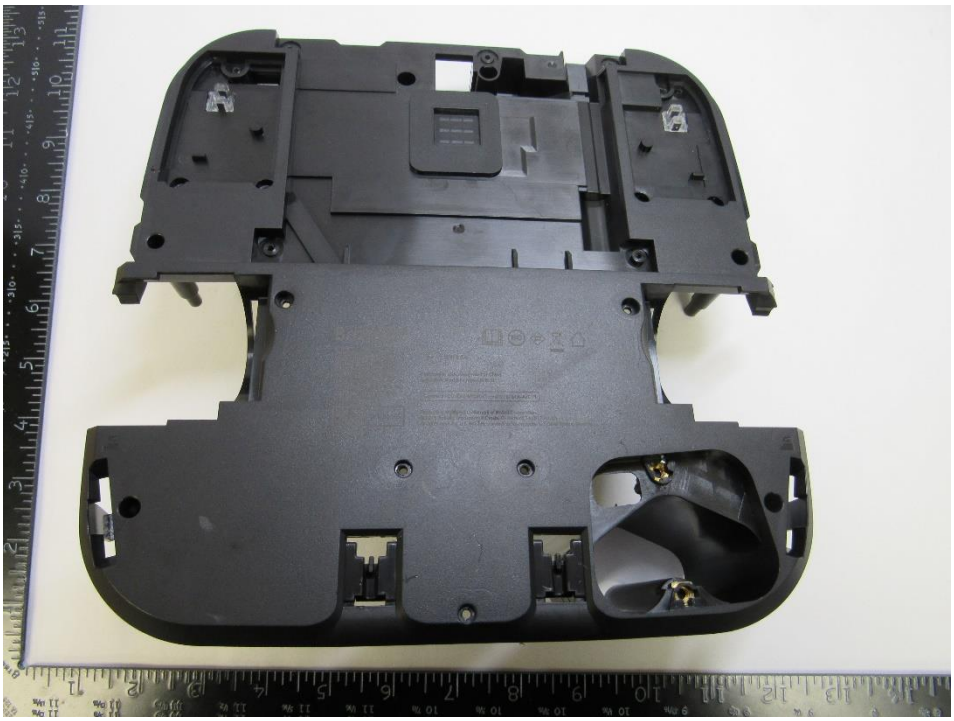

**Recycling Information:**

| Nr. | Component | Material | Wt. (g) | Comments |
|---|---|---|---|---|
| 8 | Braava Base | Non-ID Plastic | 244.0 | incinerate |

## 6. Components/materials which may disturb certain recycling processes

9

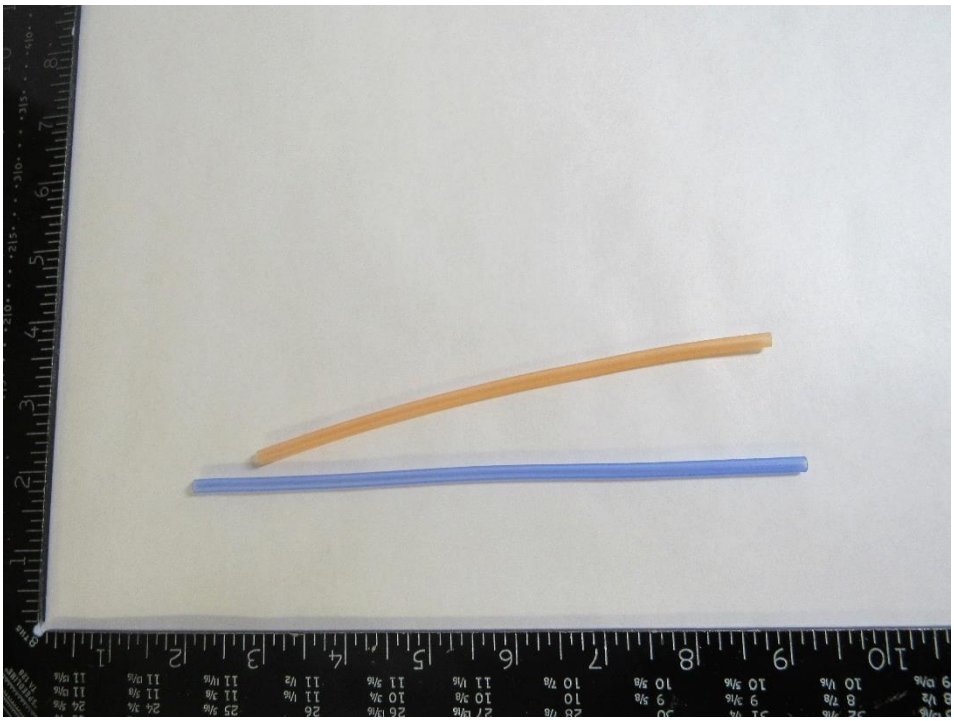

**Recycling Information:**

| Nr. | Component | Material | Wt. (g) | Comments |
|---|---|---|---|---|
| 9 | Tubing | Non-ID Rubber | 4.2 | Waste |

## 6. Components/materials which may disturb certain recycling processes

10

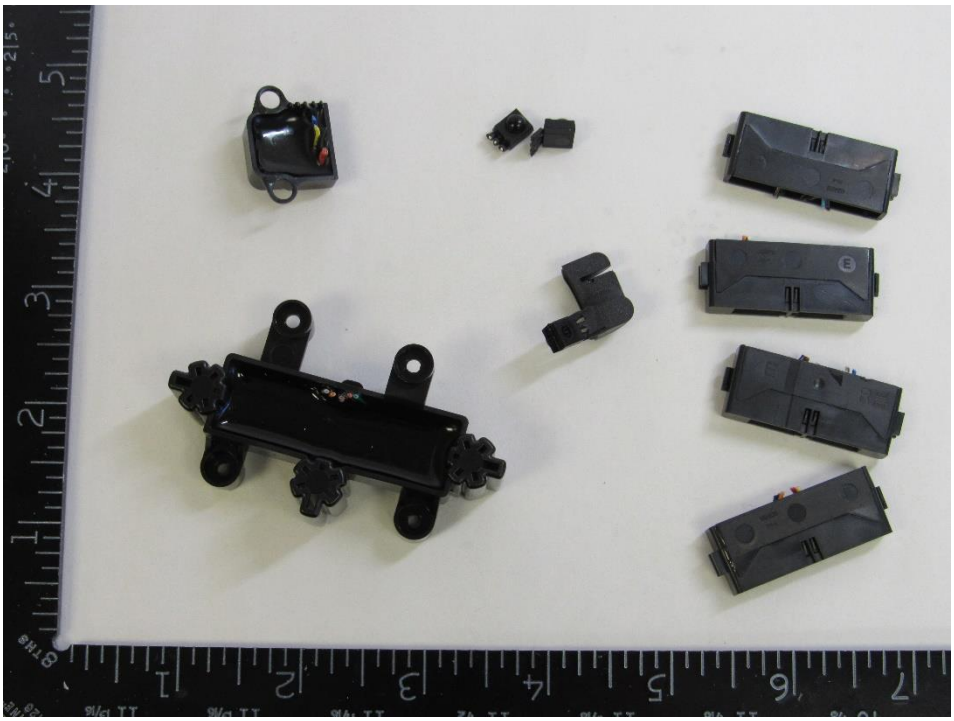

**Recycling Information:**

| Nr. | Component | Material | Wt. (g) | Comments |
|---|---|---|---|---|
| 10 | Sensors | Non-ID Plastic | 33.0 | incinerate |

6. Components/materials which may disturb certain recycling processes

11

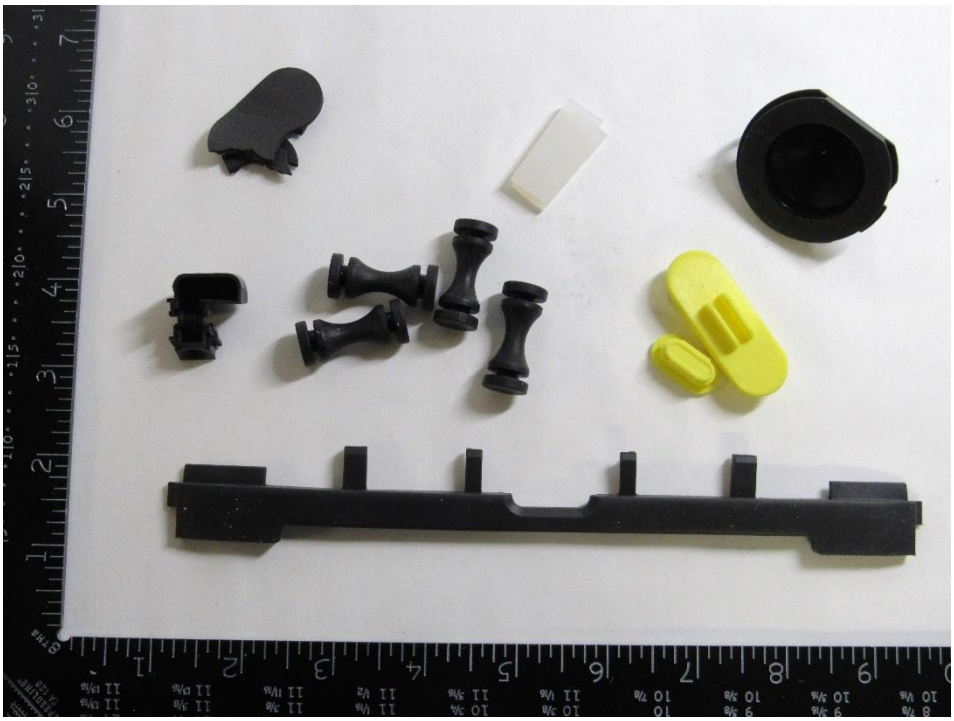

**Recycling Information:**

| Nr. | Component | Material | Wt. (g) | Comments |
|---|---|---|---|---|
| 11 | Braava Rubber | Non-ID Rubber | 39.4 | Waste |

6. Components/materials which may disturb certain recycling processes

12

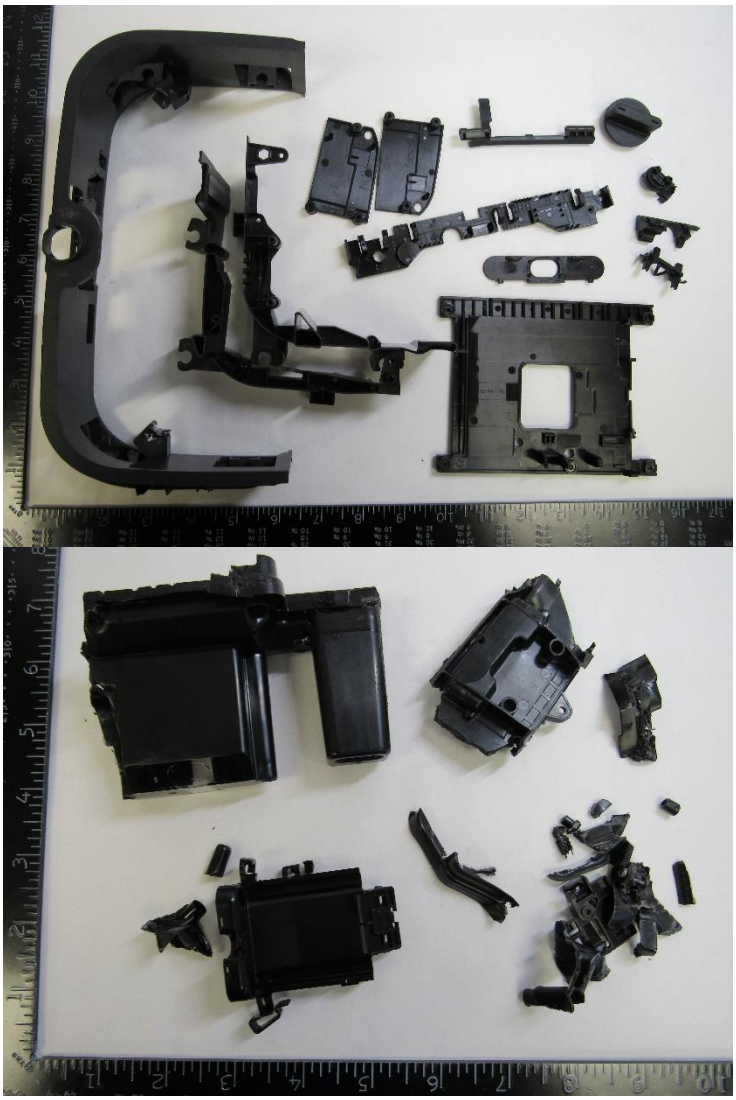

**Recycling Information:**

| Nr. | Component | Material | Wt. (g) | Comments |
|---|---|---|---|---|
| 12 | Braava Black Plastic | Non-ID Plastic | 252.2 | Incinerate |

6. Components/materials which may disturb certain recycling processes

13

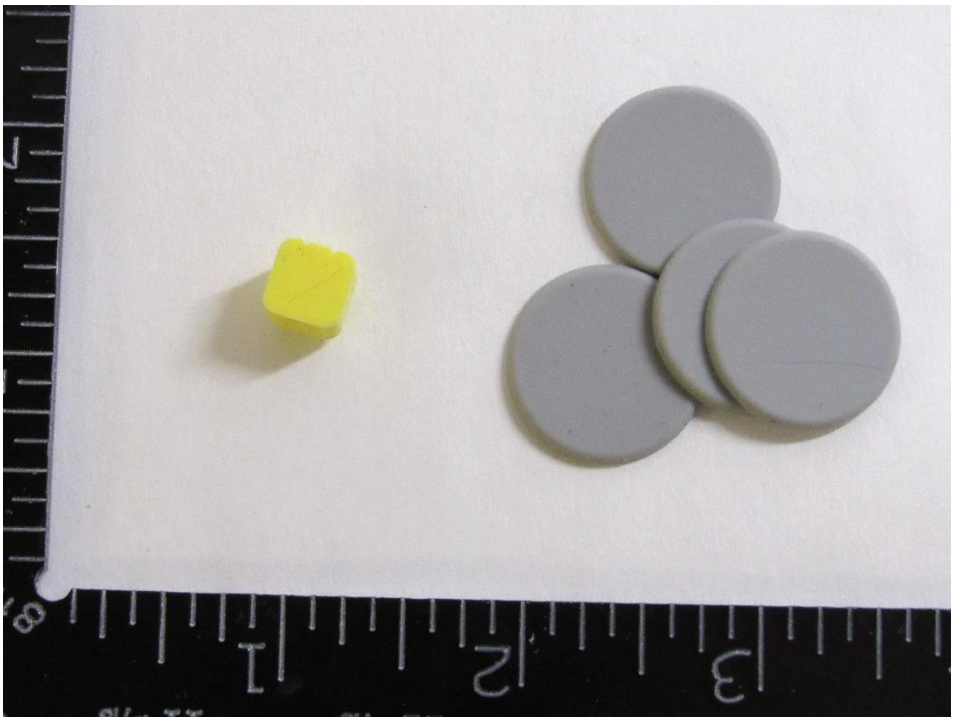

**Recycling Information:**

| Nr. | Component | Material | Wt. (g) | Comments |
|---|---|---|---|---|
| 13 | Dock Rubber | Non-ID Rubber | 3.2 | Waste |

6. Components/materials which may disturb certain recycling processes

14

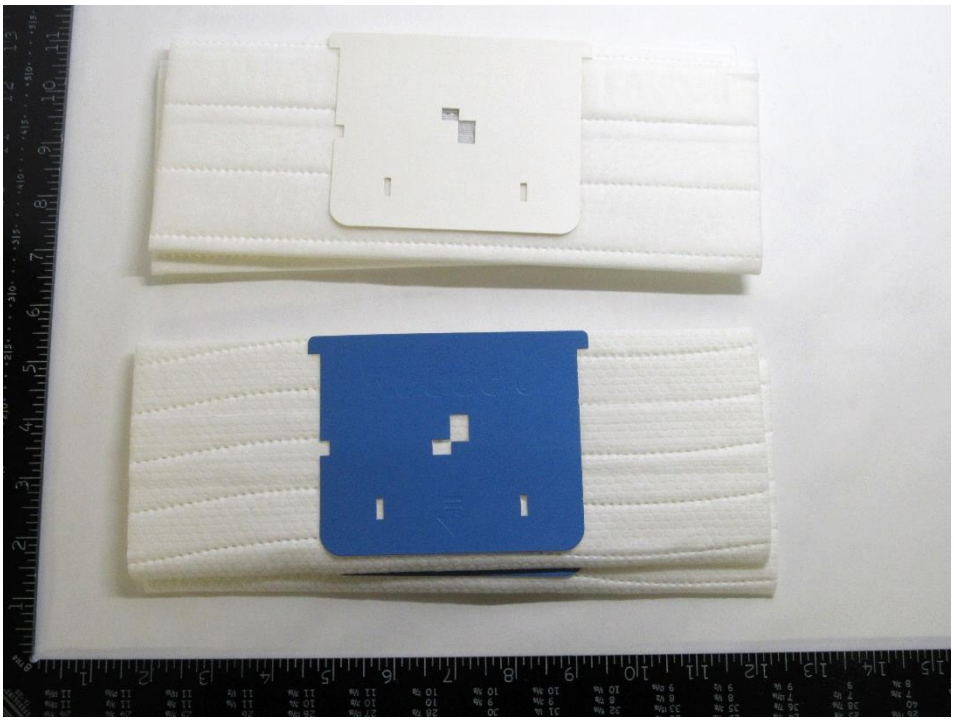

**Recycling Information:**

| Nr. | Component | Material | Wt. (g) | Comments |
|---|---|---|---|---|
| 14 | Cleaning Pads | Non-ID Textile | 90.3 | Waste |

7. Material/components which have an economic value at end-of-life.

1

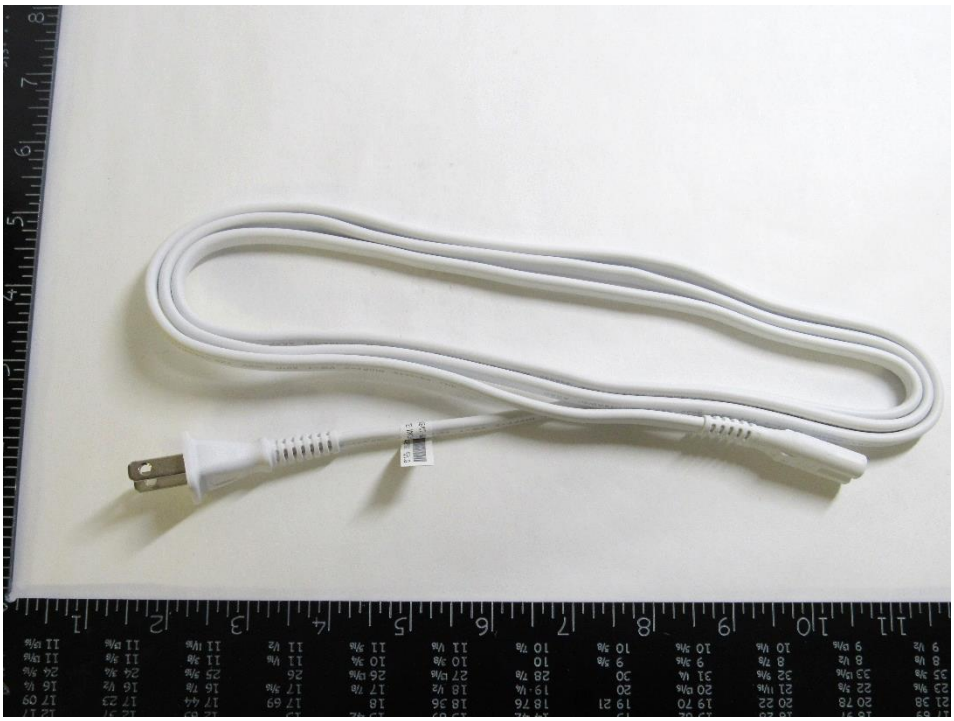

**Recycling Information:**

| Nr. | Component | Material | Wt. (g) | Comments |
|---|---|---|---|---|
| 1 | Power Cord | Mixed | 101.4 | Reuse |

7. Material/components which have an economic value at end-of-life.

2

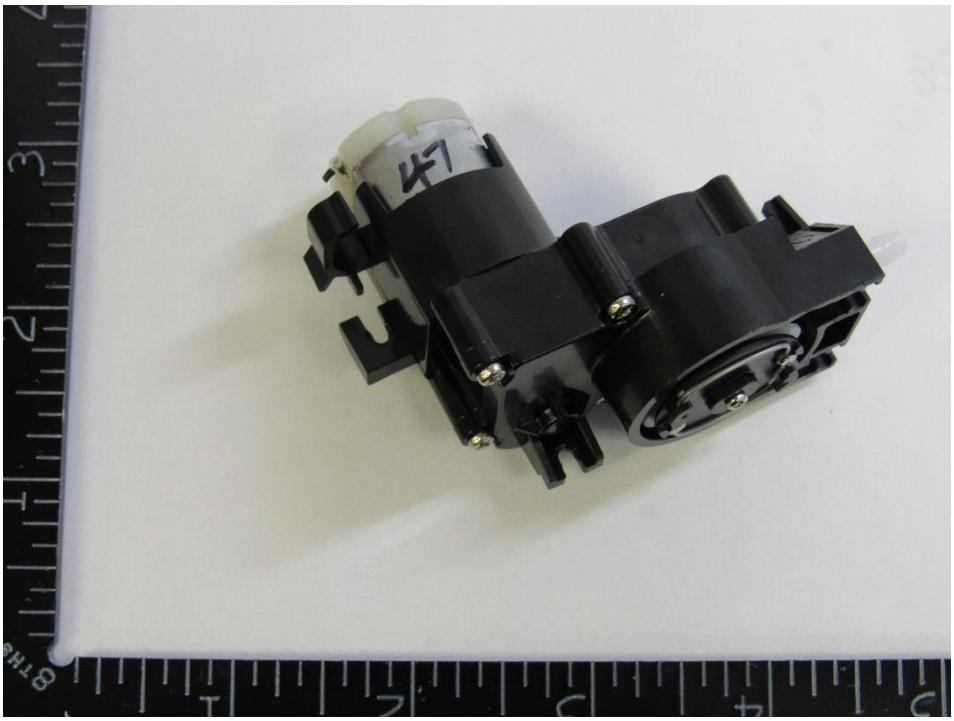


**Recycling Information:**

| Nr. | Component | Material | Wt. (g) | Comments |
|---|---|---|---|---|
| 2 | Motor | Mixed | 63.5 | Reuse |

7. Material/components which have an economic value at end-of-life.

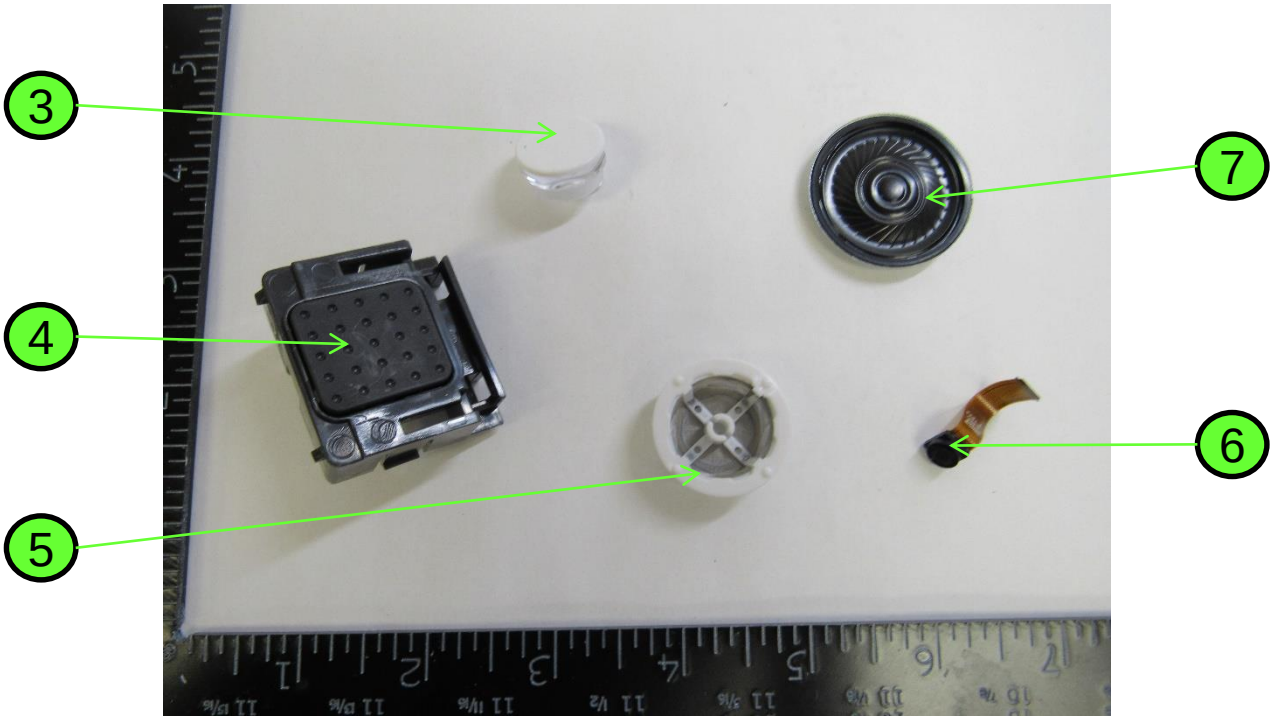


**Recycling Information:**

| Nr. | Component | Material | Wt. (g) | Comments |
|---|---|---|---|---|
| 3 | LED | Mixed | 2.1 | Reuse |
| 4 | Button | Mixed | 14.5 | Reuse |
| 5 | Filter | Mixed | 1.1 | Reuse |
| 6 | Camera | Mixed | 0.2 | Reuse |
| 7 | Speaker | Mixed | 8.4 | Reuse |

7. Material/components which have an economic value at end-of-life.

8

**Recycling Information:**

| Nr. | Component | Material | Wt. (g) | Comments |
|---|---|---|---|---|
| 8 | Wheel Assemblies | Mixed | 321.2 | Reuse |

7. Material/components which have an economic value at end-of-life.

9

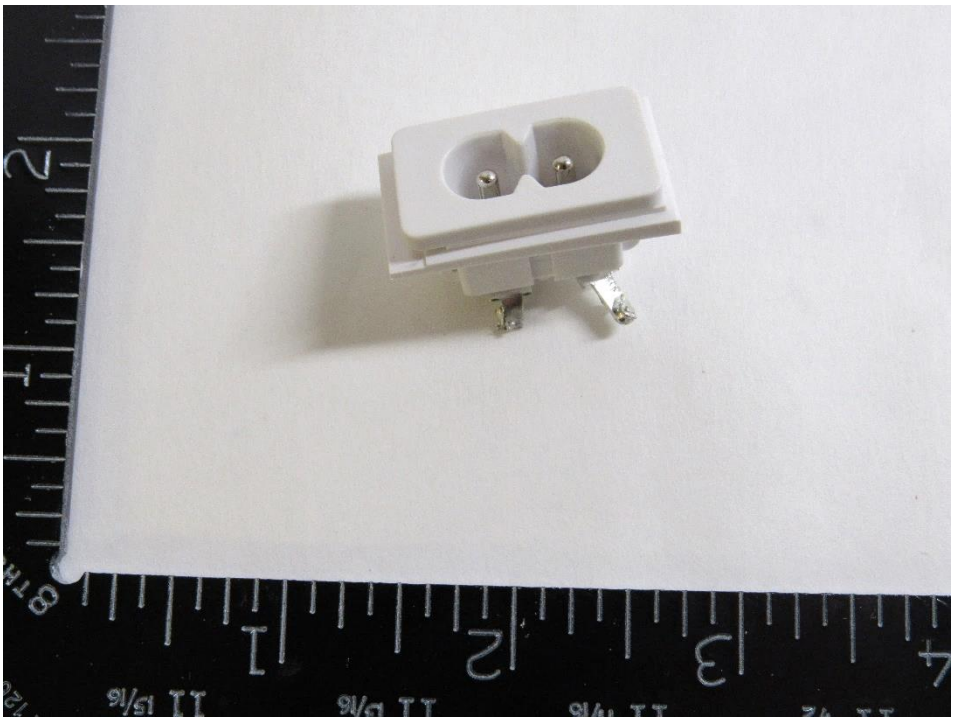

**Recycling Information:**

| Nr. | Component | Material | Wt. (g) | Comments |
|---|---|---|---|---|
| 9 | Dock Plug | Mixed | 5.7 | Reuse |

7. Material/components which have an economic value at end-of-life.

10

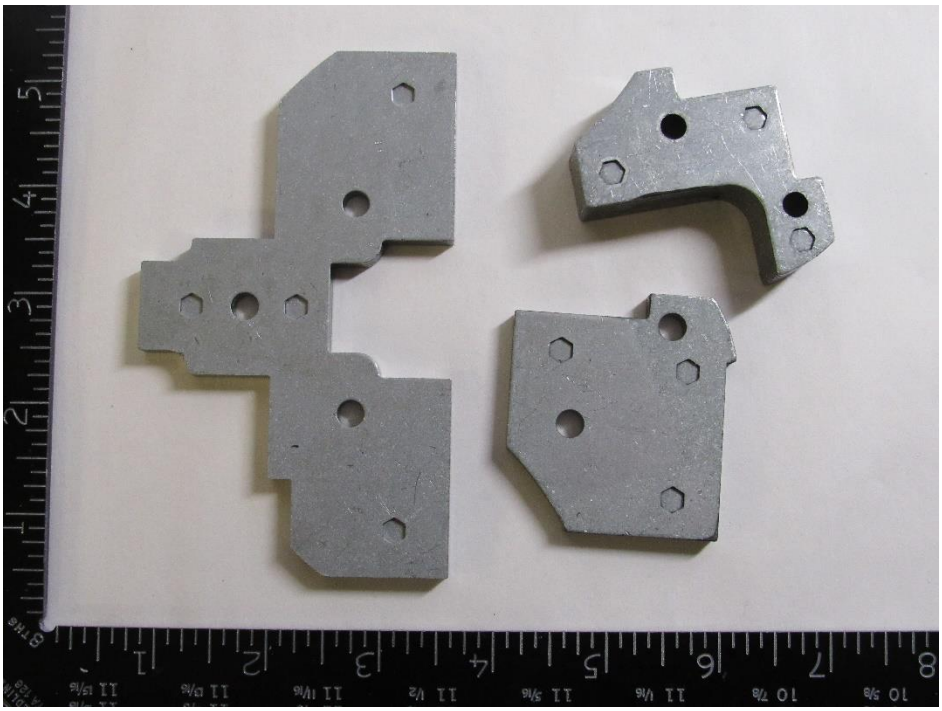

**Recycling Information:**

| Nr. | Component | Material | Wt. (g) | Comments |
|---|---|---|---|---|
| 10 | Steel Weights | Alloy | 488.4 | Recycle |

7. Material/components which have an economic value at end-of-life.

11

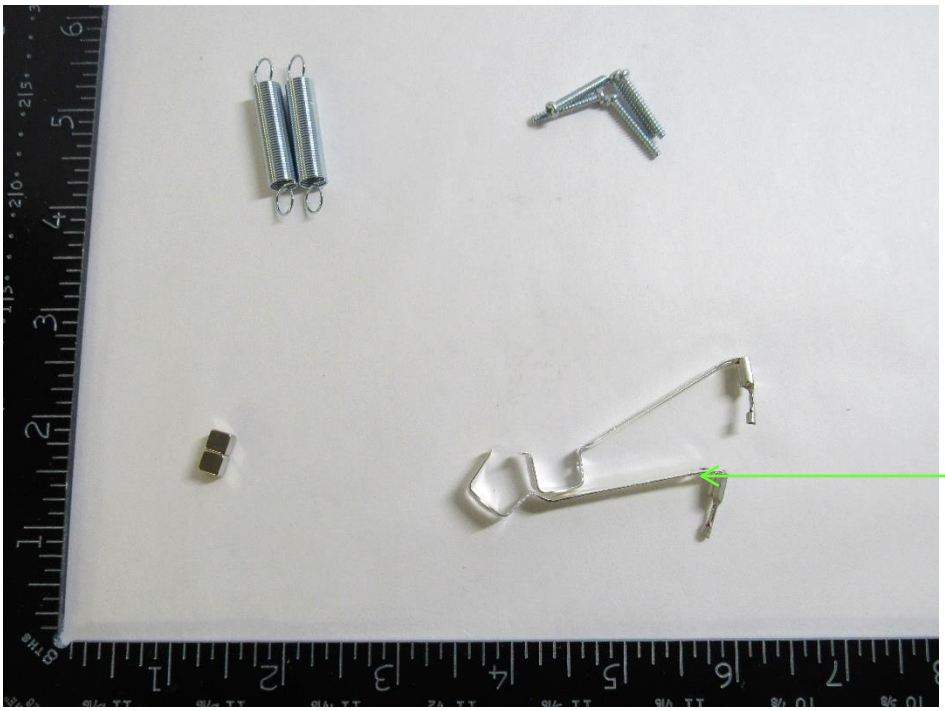

12

**Recycling Information:**

| Nr. | Component | Material | Wt. (g) | Comments |
|---|---|---|---|---|
| 11 | Dock Hardware | Alloy | 11.2 | Recycle |
| 12 | Dock Charging Terminals | Alloy | 4.4 | Recycle |

7. Material/components which have an economic value at end-of-life.

13

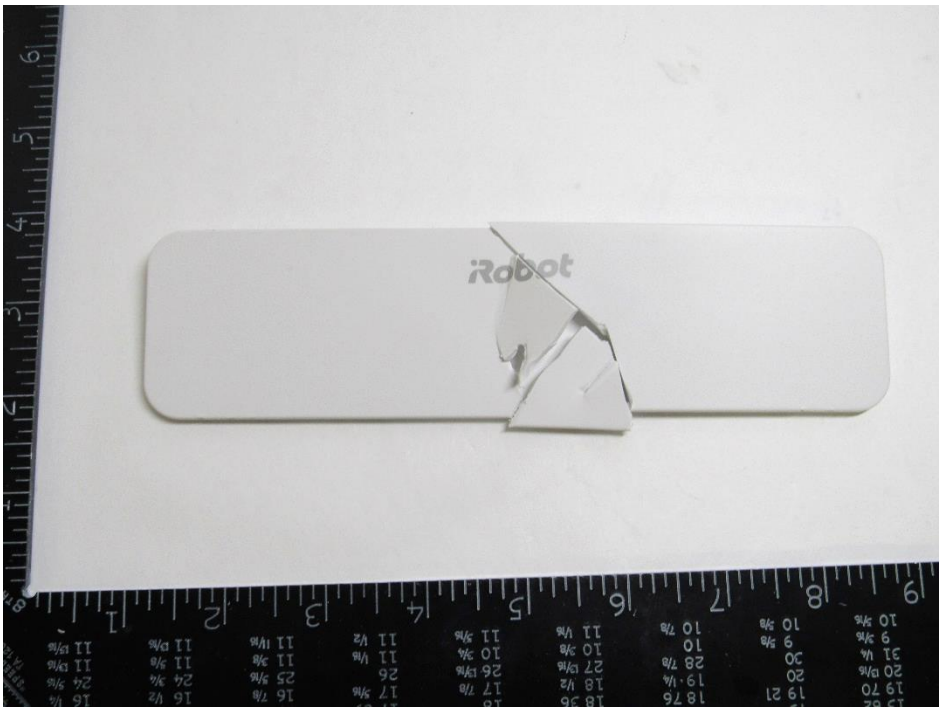


**Recycling Information:**

| Nr. | Component | Material | Wt. (g) | Comments |
|---|---|---|---|---|
| 13 | Dock Upper Casing | PC | 27.6 | Recycle |

7. Material/components which have an economic value at end-of-life.

14

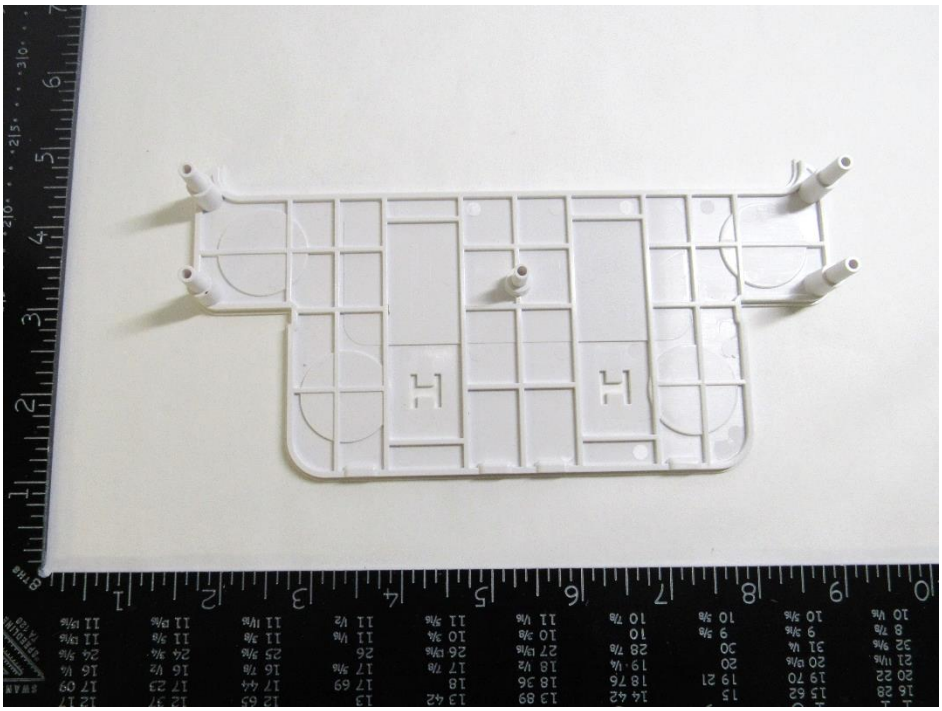

**Recycling Information:**

| Nr. | Component | Material | Wt. (g) | Comments |
|---|---|---|---|---|
| 14 | Dock Base | PC-ABS | 41.9 | Recycle |

7. Material/components which have an economic value at end-of-life.

15

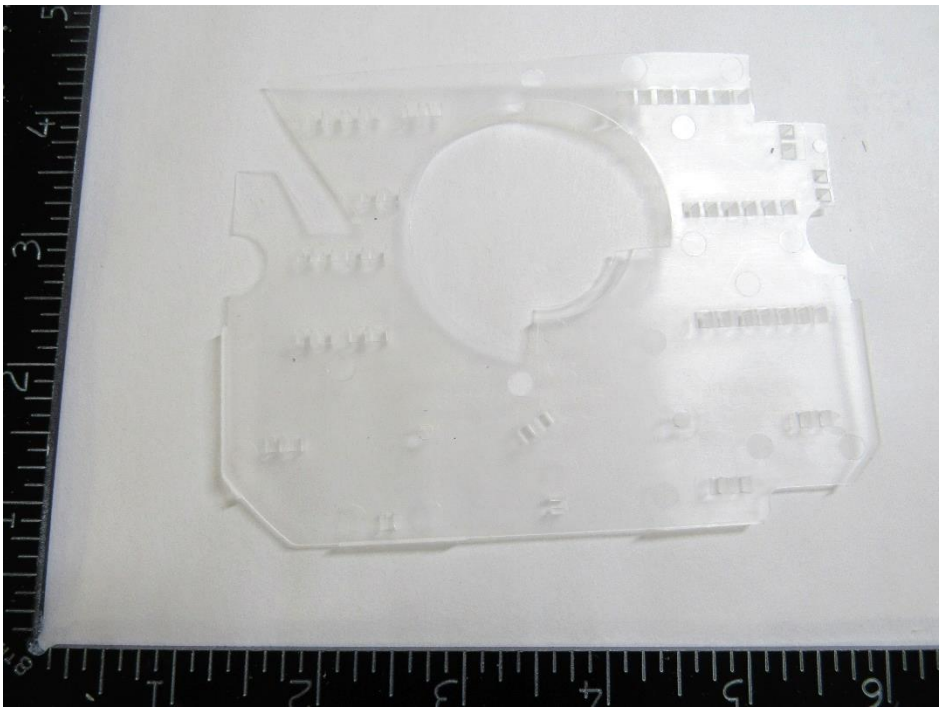

**Recycling Information:**

| Nr. | Component | Material | Wt. (g) | Comments |
|---|---|---|---|---|
| 15 | Braava Wire Guide | PP | 3.8 | Recycle |

7. Material/components which have an economic value at end-of-life.

16

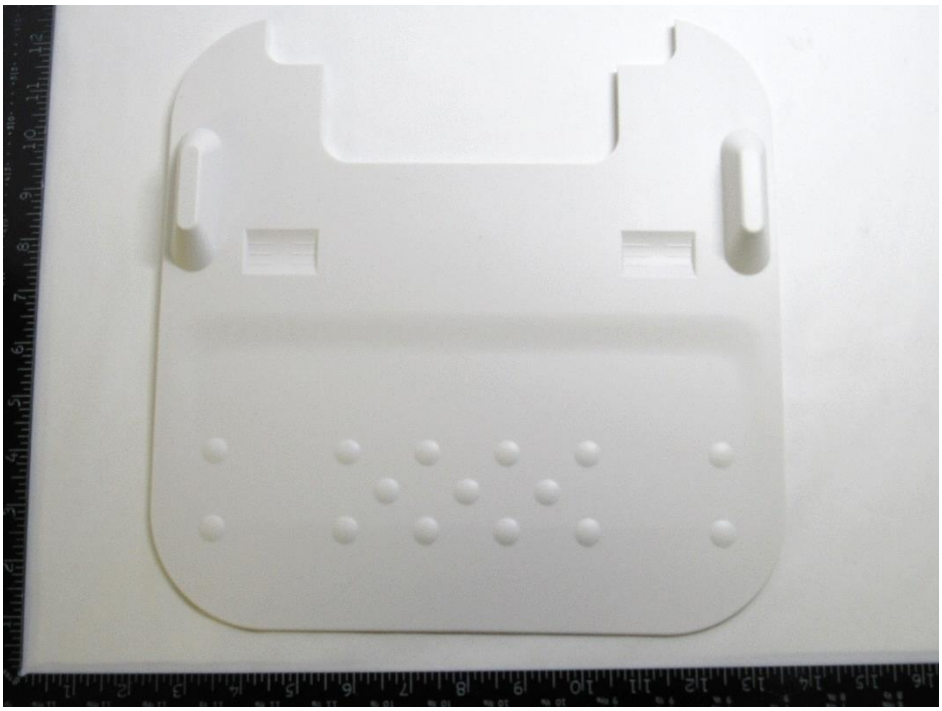

**Recycling Information:**

| Nr. | Component | Material | Wt. (g) | Comments |
|---|---|---|---|---|
| 16 | Drip Tray | ABS | 272.2 | Recycle |

7. Material/components which have an economic value at end-of-life.

17

**Recycling Information:**

| Nr. | Component | Material | Wt. (g) | Comments |
|---|---|---|---|---|
| 17 | Chassis | ABS | 234.7 | Recycle |

7. Material/components which have an economic value at end-of-life.

18

**Recycling Information:**

| Nr. | Component | Material | Wt. (g) | Comments |
|---|---|---|---|---|
| 18 | Braava Hardware | Alloy | 49.3 | Recycle |

## 8. Recycling Information Summary:

| Nr. | Component | Material | Wt. (g) | Comments |
|---|---|---|---|---|
| 1 | Dock PCB | PCB | 105.0 | Treat Separately, 50% Recycle |
| 2 | Braava PCBs | PCB | 60.3 | Treat Separately, 50% Recycle |
| 3 | Dock Non-reusable Cables | Mixed | 2.7 | Treat Separately, 40% Recycle |
| 4 | Braava Non-reusable Cables | Mixed | 50.3 | Treat Separately, 40% Recycle |
| 5 | Battery | Mixed | 167.6 | Treat Separately, Refer to Batteries Directive (2006/66/EC) |
| Nr. | Component | Material | Wt. (g) | Comments |
| 1 | Button Foam | Non-ID Foam | 0.6 | Waste |
| 2 | White Dock Plastic | Non-ID Plastic | 159.6 | incinerate |
| 3 | Detergent Holder | Non-ID Plastic | 137.2 | incinerate |
| 4 | Black Dock Plastic | Non-ID Plastic | 74.8 | incinerate |
| 5 | Grey Lid | Non-ID Plastic | 19.9 | Incinerate |
| 6 | Braava White Plastic | Non-ID Plastic | 103.2 | incinerate |
| 7 | Braava Clear Plastic | Non-ID Plastic | 61.1 | incinerate |

**8. Recycling Information Summary:**

| Nr. | Component | Material | Wt. (g) | Comments |
|---|---|---|---|---|
| 8 | Braava Base | Non-ID Plastic | 244.0 | incinerate |
| 9 | Tubing | Non-ID Rubber | 4.2 | Waste |
| 10 | Sensors | Non-ID Plastic | 33.0 | incinerate |
| 11 | Braava Rubber | Non-ID Rubber | 39.4 | Waste |
| 12 | Braava Black Plastic | Non-ID Plastic | 252.2 | Incinerate |
| 13 | Dock Rubber | Non-ID Rubber | 3.2 | Waste |
| 14 | Cleaning Pads | Non-ID Textile | 90.3 | Waste |
| Nr. | Component | Material | Wt. (g) | Comments |
| 1 | Power Cord | Mixed | 101.4 | Reuse |
| 2 | Motor | Mixed | 63.5 | Reuse |
| 3 | LED | Mixed | 2.1 | Reuse |
| 4 | Button | Mixed | 14.5 | Reuse |
| 5 | Filter | Mixed | 1.1 | Reuse |
| 6 | Camera | Mixed | 0.2 | Reuse |

## 8. Recycling Information Summary:

| Nr. | Component | Material | Wt. (g) | Comments |
|---|---|---|---|---|
| 7 | Speaker | Mixed | 8.4 | Reuse |
| 8 | Wheel Assemblies | Mixed | 321.2 | Reuse |
| 9 | Dock Plug | Mixed | 5.7 | Reuse |
| 10 | Steel Weights | Alloy | 488.4 | Recycle |
| 11 | Dock Hardware | Alloy | 11.2 | Recycle |
| 12 | Dock Charging Terminals | Alloy | 4.4 | Recycle |
| 13 | Dock Upper Casing | PC | 27.6 | Recycle |
| 14 | Dock Base | PC-ABS | 41.9 | Recycle |
| 15 | Braava Wire Guide | PP | 3.8 | Recycle |
| 16 | Drip Tray | ABS | 272.2 | Recycle |
| 17 | Chassis | ABS | 234.7 | Recycle |
| 18 | Braava Hardware | Alloy | 49.3 | Recycle |

Special notes:
Some other components can be recycled.
Please refer to the WEEE summary report.
All images for representative purposes only.